2000 EAST TEMPORARY CLOSURE NOTICE

From Stratford Avenue to Parleys Canyon Blvd.

July 9, 2020 | Construction Update

On Monday, July 20, crews with Geneva Rock will close 2000 East, between Stratford Avenue and Parleys Canyon Boulevard. This temporary closure will allow them to begin reconstruction activities.

Upon completion of this task in **late-August*,** neighbors and travelers will experience new pavement along this northern section of the street, travel lanes reopened in each direction, and crews working on additional items such as the Parley's Connector Trail and the new park strip.

TRAFFIC ALERT

- During this time, **no through traffic** will be allowed to access Stratford Avenue from 2000 East and 1700 East in order to minimize cut-through traffic on this residential street.
- Access to businesses will remain open from 2700 South and off 2000 East, just south of Stratford Drive. Traffic messaging signs will be positioned to display messages indicating this upcoming detour as shown.

SAFETY

- If you need special accommodations for deliveries or travel plans during this time, please let us know in advance so we can prepare to meet your request as feasibly as possible.
- We know road construction is an inconvenience which is why the temporary closure is needed to help us expedite the project schedule, keep travelers and workers safe, and minimize the risk of injuries and damage to vehicles.

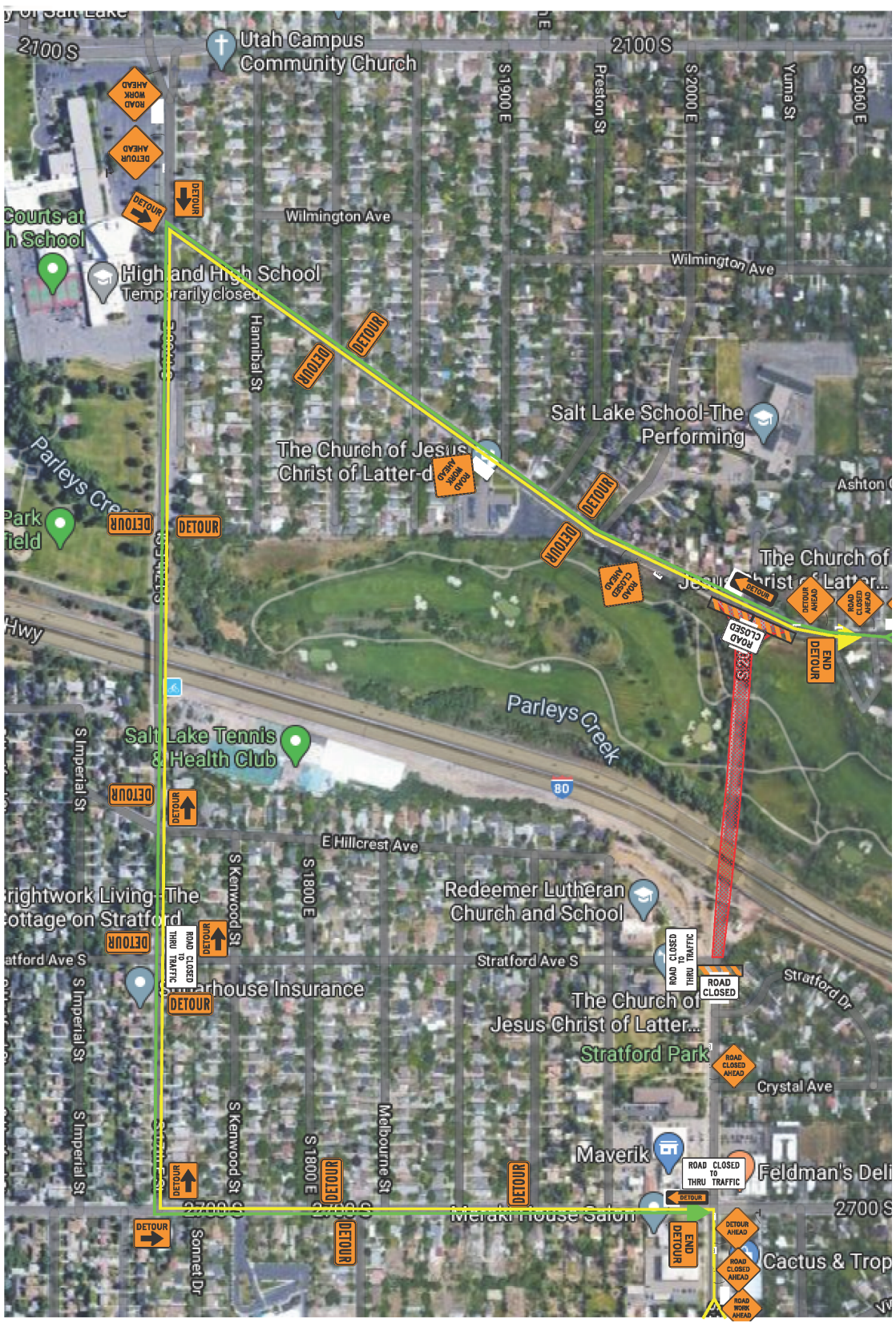

The project schedule is subject to change due to weather or unforeseen circumstances.

Contact Us

Geneva Rock On-Site Superintendent: Kayce Tisdale (801) 850-7618
Salt Lake City Project Engineer: Josh Thompson, P.E. (801) 783-9132
Email: 2000east@slcgov.com
General Inquiries: (801) 535-6251
Website: https://www.slc.gov/mystreet/ **or** scan QR code
Follow us on Facebook and Twitter: @SLCMoves using #2000EastSLC

FUNDING OUR FUTURE