

**GENERAL NOTES:**





1. RETURN ALL REMOVED SIGNS TO SLC STREETS DIVISION.
2. PRESERVE AND PROTECT IMPROVEMENTS BEYOND LIMITS OF DISTURBANCE.
3. PRESERVE AND PROTECT EXISTING UTILITY LINES AND STRUCTURES.

 LIMITS OF DISTURBANCE.

**SCOPE OF WORK:**

- 1 SAW CUT ASPHALT PAVEMENT
- 2 RELOCATE LIGHT POLE
- 3 SAW CUT CURB & GUTTER
- 4 REMOVE CURB & GUTTER
- 5 PROTECT UTILITY POLE
- 6 REMOVE AND SALVAGE EXISTING GATE
- 7 SAW CUT FLATWORK
- 8 REMOVE FLATWORK
- 9 PROTECT LIGHT POLE
- 10 PROTECT IRRIGATION BOX
- 11 CONTRACTOR TO VERIFY QUANTITY OF RUBBLE

**LEGEND:**

-  EXISTING LANDSCAPE DEMO
-  EXISTING CURB DEMO
-  EXISTING CONCRETE DEMO
-  EXISTING ASPHALT DEMO
-  EXISTING RUBBLE REMOVAL (~12 CY OF BROKEN CONCRETE AND ASPHALT)

PREPARED BY:  
**SALT LAKE CITY CORPORATION**  
DEPARTMENT OF COMMUNITY AND NEIGHBORHOODS  
ENGINEERING DIVISION  
349 SOUTH 200 EAST, SUITE 100 SALT LAKE CITY, UTAH 84114-5506  
TELEPHONE: 801-535-7961  
FAX: 801-535-6093  
WWW.SLCGOV.COM  
PREPARED BY: CONSULTANTS:

**alta**



PROFESSIONAL SEAL:

**PROJECT IDENTIFICATION:**

**FOOTHILLS TRAILHEAD IMPROVEMENTS**

100% SUBMITTAL

**SALT LAKE CITY, UTAH**

PROJECT OWNER:

**SALT LAKE CITY CORPORATION**

451 SOUTH STATE STREET  
SALT LAKE CITY, UTAH 84111-2836  
WWW.SLCGOV.COM

DATE SUBMITTED:

SEPT 18, 2023

MARK	DATE	DESCRIPTION

PREPARED BY: SLC CORP  
CONTRACT #:   
PROJECT #: PRK20027  
JOB #:   
DRAWING FILE:   
DRAWN BY: MHALPIN  
CHECKED BY: DFOSTER  
COPYRIGHT:

**SHEET TITLE:**

**BONNEVILLE BOULEVARD DEMO PLAN**

**SHEET IDENTIFIER:**

**DM101**



CP101





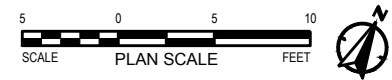
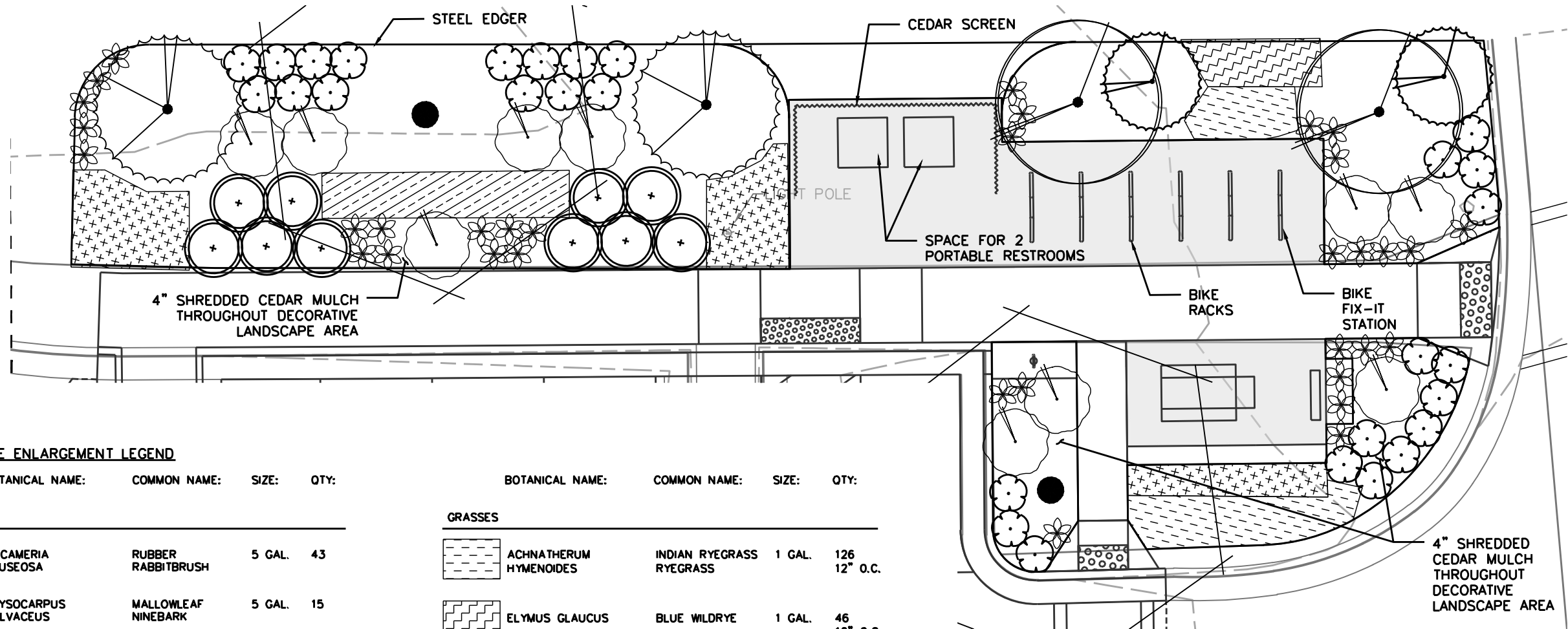

LANDSCAPE ENLARGEMENT LEGEND

BOTANICAL NAME: COMMON NAME: SIZE: QTY:

SHRUBS

	ERICAMERIA NAUSEOSA	RUBBER RABBITBRUSH	5 GAL.	43
	PHYSOCARPUS MALVACEUS	MALLOWLEAF NINEBARK	5 GAL.	15
	SHEPHERDIA ARGENTEA	SILVER BUFFALOBERRY	5 GAL.	2

PERENNIALS

	BALSAMORHIZA SAGITTATA	ARROWLEAF BALSAMROOT	1 GAL.	50
	ARTEMESIA LUDOVICIANA	WHITE SAGEBRUSH	1 GAL.	5
	LUPINUS ARGENTEUS	SILVER LUPINE	1 GAL.	9

GRASSES

	ACHNATHERUM HYMENOIDES	INDIAN RYEGRASS RYEGRASS	1 GAL.	126 12" O.C.
	ELYMUS GLAUCUS	BLUE WILDRYE	1 GAL.	46 12" O.C.
	LEYMUS CINEREUS	GREAT BASIN WILDRYE	1 GAL.	83 18" O.C.
	PSEUDOROEGNERIA SPICATA	BLUEBUNCH WHEATGRASS	1 GAL.	21 24" O.C.

BOTANICAL NAME: COMMON NAME: QTY:

TREES

	ACER GRANDIDENTATUM	BIGTOOTH MAPLE	SEE L101
	AMELANCHIER UTAHENSIS	UTAH SERVICEBERRY	SEE L101

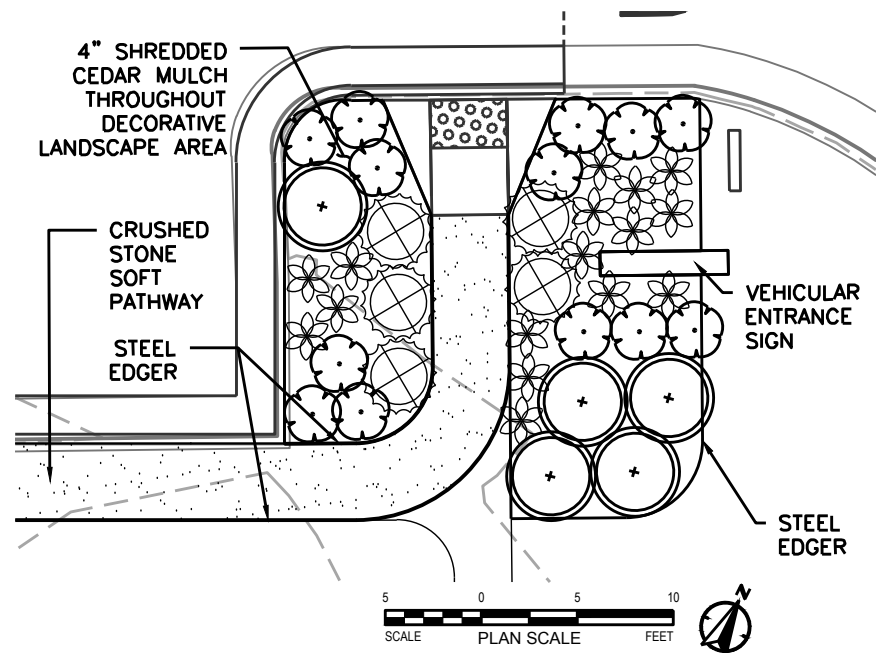

PREPARED BY:  
SALT LAKE CITY CORPORATION  
DEPARTMENT OF COMMUNITY AND NEIGHBORHOODS  
ENGINEERING DIVISION  
349 SOUTH 200 EAST, SUITE 100 SALT LAKE CITY, UTAH 84114-5506  
TELEPHONE: 801-535-7961  
FAX: 801-535-6093  
WWW.SLCGOV.COM  
PREPARED BY: CONSULTANTS:



PROFESSIONAL SEAL:

PROJECT IDENTIFICATION:

FOOTHILLS TRAILHEAD IMPROVEMENTS

100% SUBMITTAL

SALT LAKE CITY, UTAH

PROJECT OWNER:

SALT LAKE CITY CORPORATION

451 SOUTH STATE STREET  
SALT LAKE CITY, UTAH 84111-2836  
WWW.SLCGOV.COM

DATE SUBMITTED:

SEPT 18, 2023

MARK	DATE	DESCRIPTION

















PREPARED BY: SLC CORP  
CONTRACT #:   
PROJECT #: PRK20027  
JOB #:   
DRAWING FILE:   
DRAWN BY: MHALPIN  
CHECKED BY: DFOSTER  
COPYRIGHT:

SHEET TITLE:  
BONNEVILLE BOULEVARD LANDSCAPE ENLARGEMENT

SHEET IDENTIFIER:

L102

<u>SYMBOL</u>	<u>MANUFACTURER/MODEL/DESCRIPTION</u>	<u>QTY</u>	<u>DETAIL</u>
	Rain Bird RWS-B-C-P 1401		
◇	Root Watering System with 4.0in. diameter x 36.0in. long with locking grate, semi-rigid mesh tube. Check Valve and Purple Grate. Rain Bird bubbler option as indicated: 1401 0.25 GPM, 1402 0.5 GPM, 1404 1.0 GPM, 1408 2.0 GPM.	18	4/D105
	Rain Bird RWS-M-B-C-P 1401		
▲	Mini Root Watering System with 4in. diameter x 18in. long with locking grate, semi-rigid mesh tube and Rain Bird 1401 0.25 GPM or 1402 0.5 GPM bubbler as indicated. With Check Valve and Purple Grate.	18	4/D105

<u>SYMBOL</u>	<u>MANUFACTURER/MODEL/DESCRIPTION</u>	<u>QTY</u>	<u>DETAIL</u>
	Rain Bird 44-LRC 1" 1in. Brass Quick-Coupling Valve, with Corrosion-Resistant Stainless Steel Spring, Thermoplastic Rubber Cover, and 2-Piece Body.	4	3/D105
	Gate Valve Existing gate valve.	1	
	Existing Rain Bird PEBMV 2" Existing 1in., 1-1/2in., 2in. Plastic Industrial Master Valve. Low Flow Operating Capability, Globe Configuration.	1	
	Existing Backflow Preventer 2" Reduced Pressure Backflow Preventer.	1	
	Existing Controller Existing Controller with additional stations.	1	
	Rain Bird FG-100 1in. Flow Sensor, Plastic Model. Suggested Operating Range 3.0 GPM to 25.0 GPM. Size for Flow Not According to Pipe Size. Rain Bird Compatible Controllers: ESP-ME3, or Controllers Accepting Custom K-Factor and Offset. Install in Rain Bird Valve Box.	1	
	Existing Stop and Waste Valve Existing 2" Valve at irrigation Main	1	
	VBSTD Valve Box VBSTD Professional Standard Valve Box 12" H Black with Drop-in Locking Green Lid	4	
	Water Meter 2" Existing Water Meter with 3" service line	1	
	Irrigation Lateral Line: PVC Schedule 40-NP 1/2"	646.3 l.f.	
	Irrigation Lateral Line: PVC Schedule 40-NP 3/4"	44.7 l.f.	
	Irrigation Lateral Line: PVC Schedule 40-NP 1"	14.4 l.f.	
	Irrigation Lateral Line: PVC Schedule 40-NP 1 1/2"	7.1 l.f.	
	Irrigation Mainline: PVC Schedule 40-NP 1/2"	189.6 l.f.	
	Irrigation Mainline: PVC Schedule 40-NP 1 1/4"	192.7 l.f.	
	Pipe Sleeve: PVC Class 200 SDR 21	91.2 l.f.	5/D105

NUMBER	MODEL	SIZE	TYPE	GPM	PSI	PSI @ POC	PRECIP
1	Rain Bird XCZ-100-PRB-COM	1"	Area for Dripline	6.62	27.7	44.4	1.96 in/h
2	Rain Bird XCZ-100-PRB-COM	1"	Area for Dripline	17.64	38.1	57.9	1.65 in/h
3	Rain Bird XCZ-100-PRB-COM	1"	RWS Bubbler	4.5	37.8	54.6	0.94 in/h
4	Rain Bird XCZ-100-PRB-COM	1"	Area for Dripline	16.92	38.8	58.9	1.96 in/h
5	Rain Bird XCZ-100-PRB-COM	1"	RWS Bubbler	4.5	35.6	68.4	0.91 in/h

1. THE CONTRACTOR SHALL REVIEW RELATED DRAWINGS AND SHALL ENSURE COORDINATION WITH ALL APPLICABLE TRADES PRIOR TO SUBMITTING BID.
2. THE IRRIGATION SYSTEM SHALL BE INSTALLED IN CONFORMANCE WITH ALL APPLICABLE STATE AND LOCAL CODES AND ORDINANCES BY LICENSED CONTRACTORS AND EXPERIENCED WORKERS. CONTRACTOR SHALL OBTAIN AND PAY FOR ALL REQUIRED PERMITS AND FEES RELATING TO THE WORK.
3. THIS DESIGN IS DIAGRAMMATIC. ALL PIPING, VALVES, ETC. SHOWN WITHIN PAVED AREAS IS FOR DESIGN CLARIFICATION ONLY AND SHALL BE INSTALLED IN PLANTING AREAS A MINIMUM OF 18" FROM ADJACENT HARDSCAPE. AVOID ANY CONFLICTS BETWEEN THE IRRIGATION SYSTEM, PLANTING AND ARCHITECTURAL FEATURES. PARALLEL PIPES MAY BE INSTALLED IN COMMON TRENCH. PIPES ARE NOT TO BE INSTALLED DIRECTLY ABOVE ONE ANOTHER.
4. DO NOT WILLFULLY INSTALL THE IRRIGATION SYSTEM AS SHOWN ON THE DRAWINGS WHEN IT IS OBVIOUS IN THE FIELD THAT OBSTRUCTIONS, GRADE DIFFERENCES OR DIFFERENCES IN THE AREA DIMENSIONS EXIST THAT MIGHT NOT HAVE BEEN CONSIDERED IN THE ENGINEERING. SUCH OBSTRUCTIONS OR DIFFERENCES SHOULD BE BROUGHT TO THE ATTENTION OF THE CITY'S AUTHORIZED REPRESENTATIVE. IN THE EVENT THAT THIS NOTIFICATION IS NOT PERFORMED, THE IRRIGATION CONTRACTOR SHALL ASSUME FULL RESPONSIBILITY FOR ANY REVISIONS NECESSARY.
5. IT IS THE RESPONSIBILITY OF THE IRRIGATION CONTRACTOR TO BE FAMILIAR WITH ALL GRADE DIFFERENCES, LOCATION OF WALLS, RETAINING WALLS, ETC. THEY SHALL COORDINATE

6. DUE TO THE SCALE OF THE DRAWINGS, IT IS NOT POSSIBLE TO INDICATE ALL OFFSETS, FITTINGS, SLEEVES, ETC., WHICH MAY BE REQUIRED. THE CONTRACTOR SHALL CAREFULLY INVESTIGATE THE STRUCTURAL AND FINISHED CONDITIONS AFFECTING ALL OF THE WORK AND PLAN THE WORK ACCORDINGLY, FURNISHING SUCH FITTINGS, ETC., AS MAY BE REQUIRED TO MEET SUCH CONDITIONS. DRAWINGS ARE GENERALLY DIAGRAMMATIC AND INDICATIVE OF THE WORK TO BE INSTALLED. THE WORK SHALL BE INSTALLED IN SUCH A MANNER AS TO AVOID CONFLICTS BETWEEN IRRIGATION SYSTEMS, PLANTING, AND ARCHITECTURAL FEATURES.

8. EACH CONTROLLER SHALL HAVE ITS OWN INDEPENDENT GROUND WIRE.

10. SPLICING OF 24-VOLT WIRES WILL NOT BE PERMITTED EXCEPT IN VALVE BOXES. LEAVE A 36" COIL OF EXCESS WIRE AT EACH SPLICE AND 100 FEET ON CENTER ALONG WIRE RUN. TAP WIRE IN BUNDLES 10 FEET ON CENTER. NO TAPING PERMITTED INSIDE SLEEVES.

12. INSTALL VALVE BOXES MINIMUM 12" FROM AND PERPENDICULAR TO WALK, CURB, OR

13. REMOTE CONTROL VALVES AND ISOLATION VALVE LOCATIONS ON THIS DRAWING ARE APPROXIMATE. THE CONTRACTOR SHALL STAKE OUT EACH REMOTE CONTROL VALVE AND ISOLATION VALVE LOCATION FOR REVIEW AND APPROVAL BY THE CITY INSPECTOR PRIOR TO INSTALLATION OF ALL VALVES. FINAL LOCATION AND EXACT POSITIONING FOR REMOTE CONTROL VALVES AND ISOLATION VALVES SHALL BE DETERMINED BY THE CITY INSPECTOR. MINOR MODIFICATIONS OF VALVE LOCATIONS AS REQUESTED BY THE COUNTY INSPECTOR SHALL BE PROVIDED BY THE CONTRACTOR AT NO ADDITIONAL COST TO THE CITY.

15. ALL MAIN LINES SHALL BE FLUSHED PRIOR TO THE INSTALLATION OF IRRIGATION HEADS. AT 30 DAYS AFTER INSTALLATION EACH SYSTEM SHALL BE FLUSHED TO ELIMINATE GLUE AND DIRT PARTICLES FROM THE LINES.

16. NOTIFY CITY INSPECTOR OF ANY ASPECTS OF LAYOUT THAT WILL PROVIDE INCOMPLETE OR INSUFFICIENT WATER COVERAGE OF PLANT MATERIAL AND DO NOT PROCEED UNTIL INSTRUCTIONS ARE OBTAINED. REPAIR ALL EXISTING MATERIALS DAMAGED DURING CONSTRUCTION.

18. SLEEVES SHALL BE MINIMUM 2X DIAMETER OF PIPE SLEEVES. ALL CONTROL WIRE SHALL BE INSTALLED IN A SEPARATE 2-INCH CONDUIT UNDER PAVING. SLEEVING SHALL EXTEND MINIMUM 12" BEYOND PAVING.

19. ALL EXCAVATIONS ARE TO BE FILLED WITH COMPACTED BACKFILL. CONTRACTOR TO REPAIR ALL SETTLED TRENCHES PROMPTLY, FOR A PERIOD OF 1 YEAR AFTER COMPLETION OF WORK. ADDITIONALLY, CONTRACTOR SHALL WARRANT THAT THE IRRIGATION SYSTEM WILL BE FREE FROM DEFECTS IN MATERIALS AND WORKMANSHIP FOR A PERIOD OF 1 YEAR AFTER FINAL ACCEPTANCE OF WORK.

20. THE IRRIGATION SYSTEM DESIGN IS BASED ON THE MINIMUM OPERATING PRESSURE SHOWN ON THE IRRIGATION DRAWINGS. THE IRRIGATION CONTRACTOR SHALL VERIFY WATER PRESSURE PRIOR TO CONSTRUCTION. REPORT ANY DIFFERENCE BETWEEN THE WATER PRESSURE INDICATED ON THE DRAWINGS AND THE ACTUAL PRESSURE READING AT THE IRRIGATION POINT OF CONNECTION TO THE CITY'S AUTHORIZED REPRESENTATIVE.

21. OPERATE IRRIGATION CONTROLLER(S) BETWEEN THE HOURS OF 10:00 PM AND 7:00 AM.

22. IRRIGATION CONTRACTOR SHALL PROVIDE AND PAY FOR INSPECTION AND TESTING OF BACKFLOW PREVENTION DEVICE. INSPECTION SHALL BE PERFORMED BY AN INSPECTOR CERTIFIED BY SALT LAKE COUNTY.

23. THE CONTRACTOR SHALL NOTIFY UNDERGROUND SERVICE ALERT AT 811 AT LEAST 48 HOURS PRIOR TO ANY EXCAVATION.

24. CONTRACTOR TO RE-USE EXISTING VALVE AND LATERALS ALONG SOUTH SIDE. CONTRACTOR TO CHECK SYSTEM TO VERIFY THERE ARE NO BREAKS OR LEAKS. IF THE SYSTEM IS NOT REPAIRABLE CONTRACTOR WILL CONTACT LANDSCAPE ARCHITECT.

25. EXISTING CONNECTION TO WATER METER, BACKFLOW PREVENTER, ETC TO BE KEPT IN PLACE AND USED. EXISTING IRRIGATION (BEFORE REFURBISHMENT) AS-BUILTS AVAILABLE UPON REQUEST.

alta

PROFESSIONAL SEAL: \_\_\_\_\_

PROJECT IDENTIFICATION:

## 100% SUBMITTAL

**SALT LAKE CITY,  
UTAH**

PROJECT OWNER:

451 SOUTH STATE STREET  
SALT LAKE CITY, UTAH 84111-2836  
WWW.SLCGOV.COM

DATE SUBMITTED:  
**SEPT 18, 2023**

MARK	DATE	DESCRIPTION

PREPARED BY: SLC CORP  
CONTRACT #:  
PROJECT #: PRK20027  
JOB #:  
DRAWING FILE:  
DRAWN BY: MHALPIN  
CHECKED BY: DFOSTER  
COPYRIGHT:

SHEET TITLE:

SHEET IDENTIFIER:

# I100

EXISTING CONTROLLER ON SITE WITH  
ADDITIONAL STATIONS: PROPOSED DESIGN TO  
BE LINKED TO THIS CONTROLLER. WIRING TO  
CONTROLLER TO BE LINKED THROUGH EXISTING  
TRENCHING. SEE AS-BUILTS FOR MORE DETAILS.

CONNECT TO AND EXTEND SLEEVIING  
UNDER PROPOSED ASPHALT

VALVE #5 IS EXISTING VALVE WITH LATERALS.  
TO BE FIELD-VERIFIED BY CONTRACTOR.  
PRESSURE REGULATOR MAY BE NECESSARY  
DEPENDING ON STATE OF SYSTEM.

EXT IRRIGATION POINT OF CONNECTION  
EXISTING 2" WATER METER WITH 3" SERVICE LINE  
TIE SYSTEM INTO EXISTING CONNECTION

DIVERTED (NEW) MAINLINE. CONNECT TO EXISTING SYSTEM WHERE POSSIBLE.

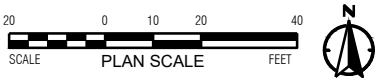

## IRRIGATION SCHEDULE

SYMBOL	MANUFACTURER/MODEL/DESCRIPTION	QTY	DETAIL
◇	Rain Bird RWS-B-C-P 1401 Root Watering System with 4.0in. diameter x 36.0in. long with locking grate, semi-rigid mesh tube. Check Valve and Purple Grate. Rain Bird bubbler option as indicated: 1401 0.25 GPM, 1402 0.5 GPM, 1404 1.0 GPM, 1408 2.0 GPM.	18	4/D105
▲	Rain Bird RWS-M-B-C-P 1401 Mini Root Watering System with 4in. diameter x 18in. long with locking grate, semi-rigid mesh tube and Rain Bird 1401 0.25 GPM or 1402 0.5 GPM bubbler as indicated. With Check Valve and Purple Grate.	18	4/D105
SYMBOL	MANUFACTURER/MODEL/DESCRIPTION	QTY	DETAIL
■	Rain Bird XCZ-100-PRB-COM 1" Wide Flow Drip Control Kit for Commercial Applications. 1in. Ball Valve with 1in. PESB Valve and 1in. Pressure Regulating 40psi Quick-Check Basket Filter. 0.3 GPM-20 GPM	5	1/D105
Ⓢ	Flush Valve	4	2/D105
Ⓐ	Drip Air Relief Valve	4	2/D105

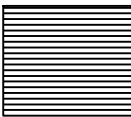
	Area to Receive Dripline Netafim TLCV-09-12 Techline Pressure Compensating Landscape Dripline with Check Valve. 0.9 GPH emitters at 12" O.C. Dripline laterals spaced at 12" apart, with emitters offset for triangular pattern. 17mm.	2,745 l.f.	2/D105
---	---	------------	--------

SYMBOL	MANUFACTURER/MODEL/DESCRIPTION	QTY	DETAIL
■	Rain Bird 44-LRC 1" 1in. Brass Quick-Coupling Valve, with Corrosion-Resistant Stainless Steel Spring, Thermoplastic Rubber Cover, and 2-Piece Body.	4	3/D105
⌞	Gate Valve Existing gate valve.	1	
Ⓜ	Existing Rain Bird PEBMV 2" Existing 1in., 1-1/2in., 2in. Plastic Industrial Master Valve. Low Flow Operating Capability, Globe Configuration.	1	
Ⓟ	Existing Backflow Preventer 2" Reduced Pressure Backflow Preventer.	1	
Ⓢ	Existing Controller Existing Controller with additional stations.	1	
Ⓢ	Rain Bird FG-100 1in. Flow Sensor, Plastic Model. Suggested Operating Range 3.0 GPM to 25.0 GPM. Size for Flow Not According to Pipe Size. Rain Bird Compatible Controllers: ESP-ME3, or Controllers Accepting Custom K-Factor and Offset. Install in Rain Bird Valve Box.	1	
Ⓢ	Existing Stop and Waste Valve Existing 2" Valve at irrigation Main	1	
Ⓢ	VBSTD Valve Box VBSTD Professional Standard Valve Box 12" H Black with Drop-in Locking Green Lid	4	
Ⓢ	Water Meter 2" Existing Water Meter with 3" service line	1	
—	Irrigation Lateral Line: PVC Schedule 40-NP 1/2"	646.3 l.f.	
—	Irrigation Lateral Line: PVC Schedule 40-NP 3/4"	44.7 l.f.	
—	Irrigation Lateral Line: PVC Schedule 40-NP 1"	14.4 l.f.	
—	Irrigation Lateral Line: PVC Schedule 40-NP 1 1/2"	7.1 l.f.	
—	Irrigation Mainline: PVC Schedule 40-NP 1/2"	189.6 l.f.	
—	Irrigation Mainline: PVC Schedule 40-NP 1 1/4"	192.7 l.f.	
---	Pipe Sleeve: PVC Class 200 SDR 21	91.2 l.f.	5/D105

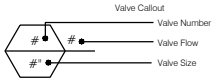

PREPARED BY:  
**SALT LAKE CITY  
CORPORATION**  
DEPARTMENT OF COMMUNITY  
AND NEIGHBORHOODS  
**ENGINEERING DIVISION**  
349 SOUTH 200 EAST, SUITE 100 SALT  
LAKE CITY, UTAH 84114-5506  
TELEPHONE: 801-535-7961  
FAX: 801-535-6093  
WWW.SLCCOV.COM  
PREPARED BY: CONSULTANTS:

alta



PROFESSIONAL SEAL:

PROJECT IDENTIFICATION:

**FOOTHILLS  
TRAILHEAD  
IMPROVEMENTS**

**100% SUBMITTAL**

**SALT LAKE CITY,  
UTAH**

PROJECT OWNER:

**SALT LAKE CITY  
CORPORATION**

451 SOUTH STATE STREET  
SALT LAKE CITY, UTAH 84111-2836  
WWW.SLCCOV.COM

DATE SUBMITTED:

SEPT 18, 2023

MARK	DATE	DESCRIPTION

PREPARED BY: SLC CORP  
CONTRACT #:   
PROJECT #: PRK20027  
JOB #:   
DRAWING FILE:   
DRAWN BY: MHALPIN  
CHECKED BY: DFOSTER  
COPYRIGHT:

SHEET TITLE:

**BONNEVILLE  
BOULEVARD  
IRRIGATION PLAN**

SHEET IDENTIFIER:

**I101**



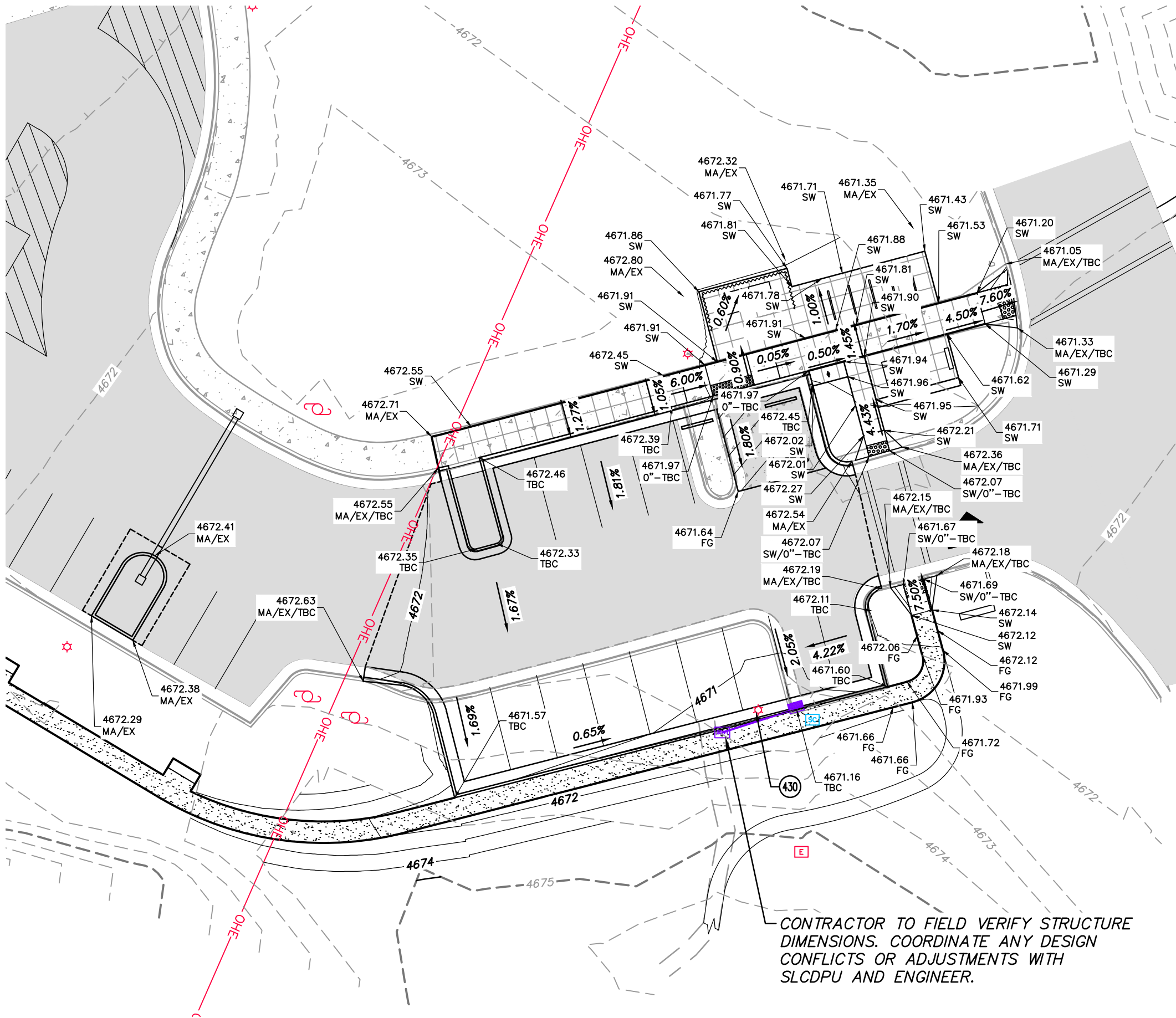

**GENERAL NOTES:**  
ALL WORK TO COMPLY WITH APWA AND SALT LAKE CITY STANDARDS AND SPECIFICATIONS.

PROTECT/PRESERVE ALL EXISTING UTILITIES UNLESS OTHERWISE NOTED.

CONSTRUCTION CANNOT BEGIN UNTIL SWPPP IS APPROVED AND PRE-CONSTRUCTION MEETING IS HELD. CONTRACTOR IS TO PROVIDE SITE PLANS FOR EACH TRAILHEAD SITE AND POTENTIAL PHASING.

**ABBREVIATIONS:**

AC	ASPHALT CONCRETE
CS	CONCRETE SLAB
EX	EXISTING
FG	FINISHED GRADE
FL	FLOWLINE
LG	LIP OF GUTTER
MA	MATCH
SW	SIDEWALK
TBC	TOP BACK OF CURB
TG	TOP OF GRATE

**NOTE: MAY CONTAIN ABBREVIATIONS THAT ARE NOT USED IN THIS PLAN SET.**  
**NOTE: CONTRACTOR TO POTHOLE TOP OF CULVERT AND NOTIFY ENGINEER IF HIGHER THAN INDICATED ON PLANS**

**LEGEND:**

—	PROPOSED DRAINAGE FLOWLINE (DETAIL H / SHEET G106)
—XXXX.0—	PROPOSED CONTOUR (MAJOR)
—XXXX.5—	PROPOSED CONTOUR (MINOR)
—XXXX.0—	EXISTING CONTOUR (MAJOR)
—XXXX.5—	EXISTING CONTOUR (MINOR)

**SCOPE OF WORK:**  
PROVIDE, INSTALL AND/OR CONSTRUCT THE FOLLOWING PER THE SPECIFICATIONS GIVEN OR REFERENCED, THE DETAILS NOTED, AND/OR AS SHOWN ON THE CONSTRUCTION DRAWINGS:

(430) RELOCATE STREETLIGHT

PREPARED BY:  
**SALT LAKE CITY CORPORATION**  
DEPARTMENT OF COMMUNITY AND NEIGHBORHOODS  
**ENGINEERING DIVISION**  
349 SOUTH 200 EAST, SUITE 100 SALT LAKE CITY, UTAH 84114-5506  
TELEPHONE: 801-535-7961  
FAX: 801-535-6093  
WWW.SLCGOV.COM  
PREPARED BY: CONSULTANTS:



PROJECT IDENTIFICATION:  
**FOOTHILLS TRAILHEAD IMPROVEMENTS**  
**100% SUBMITTAL**  
**SALT LAKE CITY, UTAH**  
PROJECT OWNER:  
**SALT LAKE CITY CORPORATION**  
451 SOUTH STATE STREET  
SALT LAKE CITY, UTAH 84111-2836  
WWW.SLCGOV.COM  
DATE SUBMITTED:  
**SEPT 18, 2023**

MARK	DATE	DESCRIPTION

PREPARED BY:  
CONTRACT #:  
PROJECT #: PRK20027  
FILE #:  
DRAWING FILE:  
DRAWN BY: JBAISCH  
CHECKED BY: DBOURQUE  
COPYRIGHT:

SHEET TITLE:  
**BONNEVILLE BLVD GRADING & UTILITY PLAN**

SHEET IDENTIFIER:  
**GU101**

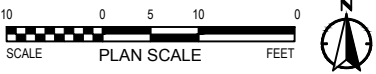

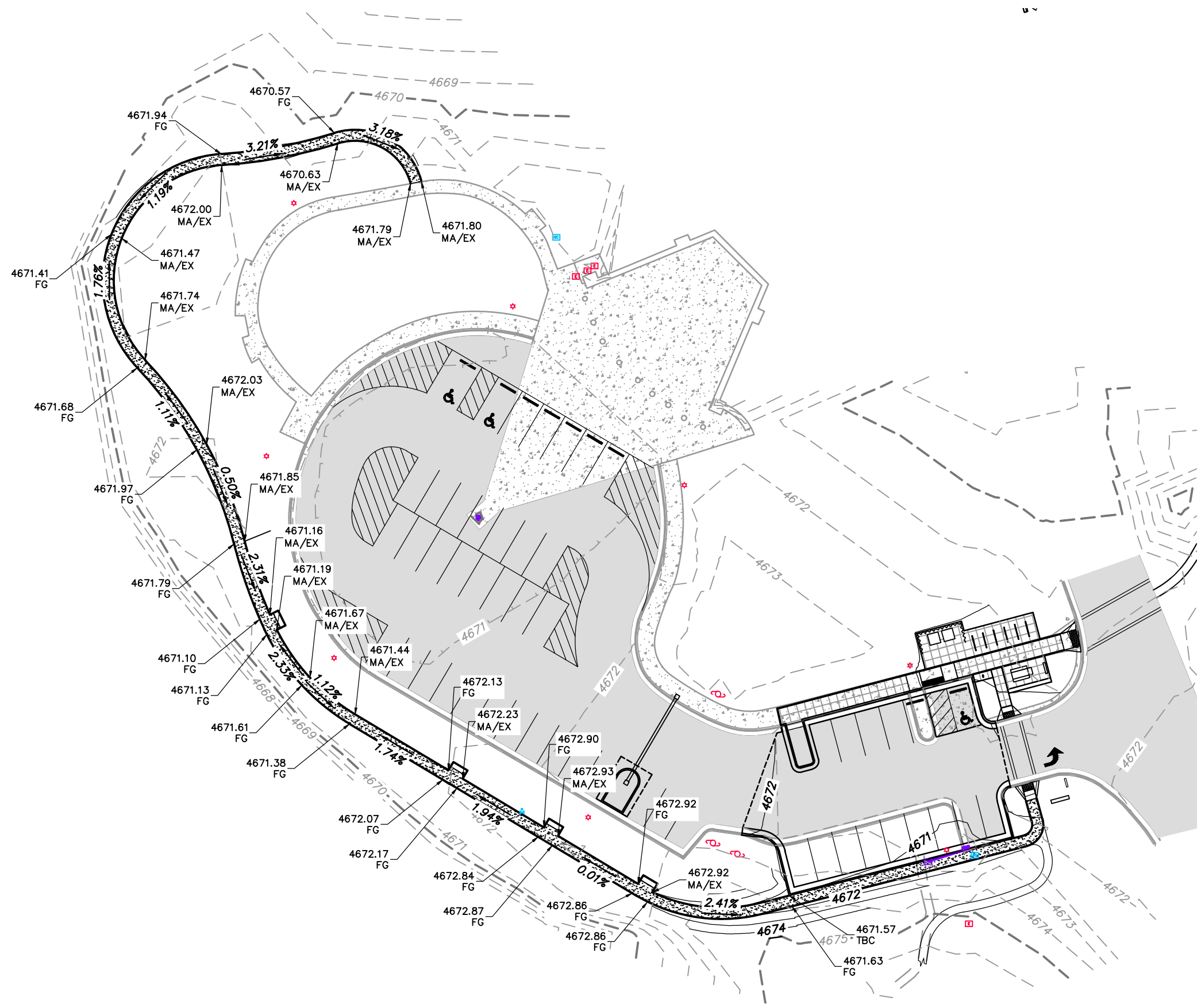

**GENERAL NOTES:**  
ALL WORK TO COMPLY WITH APWA AND SALT LAKE CITY STANDARDS AND SPECIFICATIONS.

PROTECT/PRESERVE ALL EXISTING UTILITIES UNLESS OTHERWISE NOTED.

CONSTRUCTION CANNOT BEGIN UNTIL SWPPP IS APPROVED AND PRE-CONSTRUCTION MEETING IS HELD. CONTRACTOR IS TO PROVIDE SITE PLANS FOR EACH TRAILHEAD SITE AND POTENTIAL PHASING.

**ABBREVIATIONS:**

AC	ASPHALT CONCRETE
CS	CONCRETE SLAB
EX	EXISTING
FG	FINISHED GRADE
FL	FLOWLINE
LG	LIP OF GUTTER
MA	MATCH
SW	SIDEWALK
TBC	TOP BACK OF CURB
TG	TOP OF GRATE

**NOTE:** MAY CONTAIN ABBREVIATIONS THAT ARE NOT USED IN THIS PLAN SET.

**NOTE:** CONTRACTOR TO POTHOLE TOP OF CULVERT AND NOTIFY ENGINEER IF HIGHER THAN INDICATED ON PLANS

**LEGEND:**

—	PROPOSED DRAINAGE FLOWLINE (DETAIL H / SHEET G106)
—XXXX.0—	PROPOSED CONTOUR (MAJOR)
—XXXX.5—	PROPOSED CONTOUR (MINOR)
—XXXX.0—	EXISTING CONTOUR (MAJOR)
—XXXX.5—	EXISTING CONTOUR (MINOR)

**SCOPE OF WORK:**  
PROVIDE, INSTALL AND/OR CONSTRUCT THE FOLLOWING PER THE SPECIFICATIONS GIVEN OR REFERENCED, THE DETAILS NOTED, AND/OR AS SHOWN ON THE CONSTRUCTION DRAWINGS:

(430) RELOCATE STREETLIGHT

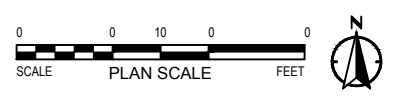

PREPARED BY:

**SALT LAKE CITY CORPORATION**

DEPARTMENT OF COMMUNITY AND NEIGHBORHOODS

ENGINEERING DIVISION

349 SOUTH 200 EAST, SUITE 100 SALT LAKE CITY, UTAH 84114-5506  
TELEPHONE: 801-535-7961  
FAX: 801-535-6093  
WWW.SLCGOV.COM

PREPARED BY CONSULTANTS:

**TALISMAN**  
CIVIL CONSULTANTS

PROFESSIONAL SEAL:

PROJECT IDENTIFICATION:

**FOOTHILLS TRAILHEAD IMPROVEMENTS**

100% SUBMITTAL

**SALT LAKE CITY, UTAH**

PROJECT OWNER:

**SALT LAKE CITY CORPORATION**

451 SOUTH STATE STREET  
SALT LAKE CITY, UTAH 84111-2836  
WWW.SLCGOV.COM

DATE SUBMITTED:

SEPT 18, 2023

MARK	DATE	DESCRIPTION

PREPARED BY:

CONTRACT #:

PROJECT #: PRK20027

FILE #:

DRAWING FILE:

DRAWN BY: JBAISCH

CHECKED BY: DBOURQUE

COPYRIGHT:

SHEET TITLE:

**BONNEVILLE BLVD GRADING PLAN - TRAIL**

SHEET IDENTIFIER:

**GU102**



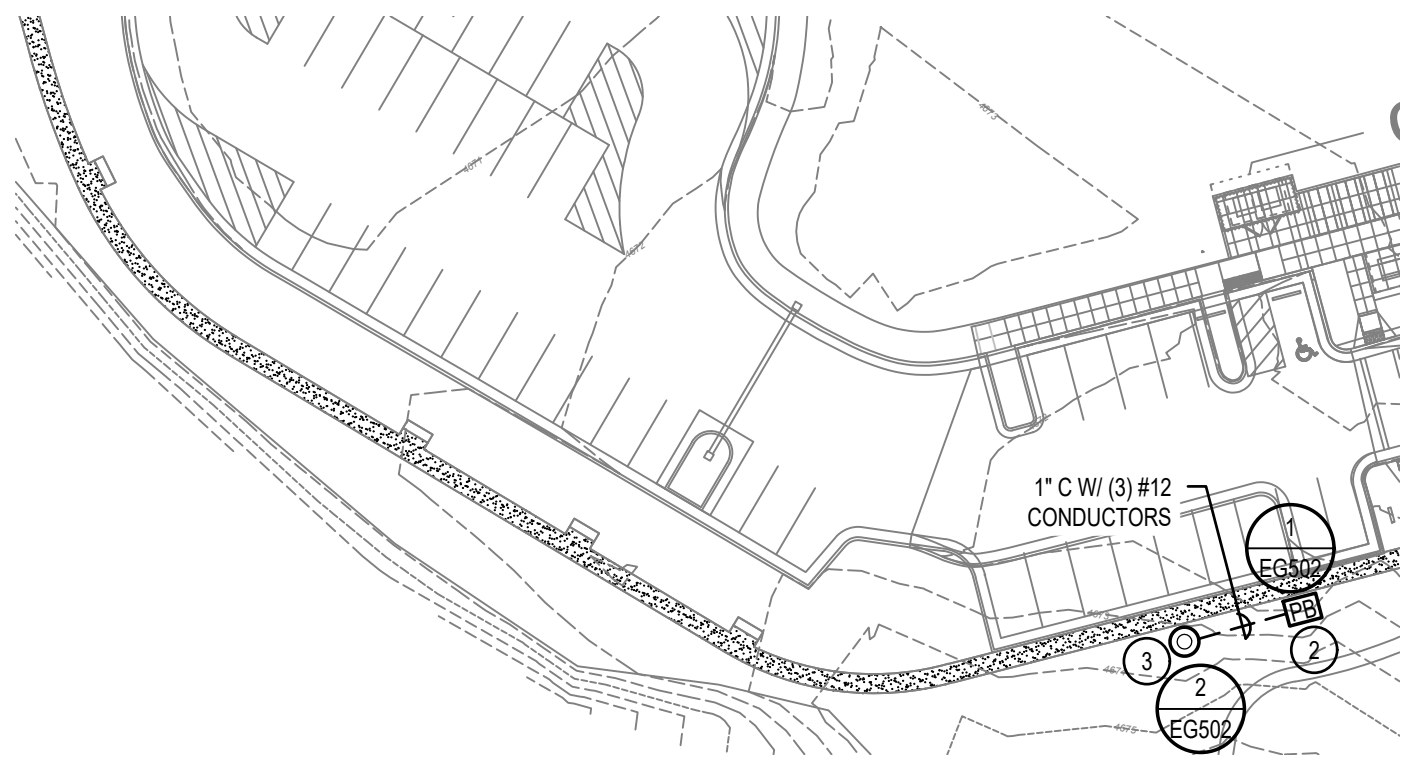

1 BONNEVILLE - ELECTRICAL SITE PLAN  
SCALE: 1" = 40'-0"  
NORTH



1 BONNEVILLE - ELECTRICAL DEMOLITION SITE PLAN  
SCALE: 1" = 40'-0"  
NORTH

KEYED NOTES: #

1. REMOVE AND SALVAGE EXISTING LIGHT POLE FOR REUSE. DEMOLISH EXISTING CONCRETE POLE BASE.
2. INTERCEPT EXISTING CONDUIT AND CONDUCTORS INTO A PULLBOX. EXTEND NEW CONDUIT AND CONDUCTORS TO NEW POLE LOCATION FROM PULLBOX AS SHOWN.
3. INSTALL SALVAGED POLE, EXTEND CONDUIT AND CONDUCTORS AS REQUIRED FOR MAKING FINAL TERMINATIONS.

SITE GENERAL NOTES:

1. PROVIDE ALL REQUIRED BACKFILLING, ETC. FOR ALL CONDUITS, PROVIDE REQUIRED BACKFILL MATERIAL AS DIRECTED BY EACH UTILITY.
2. COORDINATE ALL LOCATIONS AND ROUTING WORK IN THE FIELD.
3. ROUTE CONDUITS A MINIMUM OF 2' BELOW THE BUILDING FLOOR SLAB.
4. MINIMUM CONDUIT FOR SITE WORK SHALL BE 1".
5. CONDUIT ROUTING SHOWN IS SCHEMATIC AND FOR CLARIFICATION COORDINATE LOCATION WITH ALL AFFECTED TRADES.
6. PROVIDE A MINIMUM OF 12" SEPARATION BETWEEN POWER AND COMMUNICATION CONDUITS.
7. ALL CONDUITS THAT EXTEND THROUGH CONCRETE SHALL BE GALVANIZED RIGID CONDUIT AND WRAPPED WITH TWO (2) LAYERS OF PVC TAPE.
8. ALL ELBOWS THAT ARE UNDER THE FINISHED GRADE SHALL BE GALVANIZED RIGID CONDUIT AND WRAPPED WITH TWO (2) LAYERS OF PVC TAPE.

PREPARED BY:  
**SALT LAKE CITY CORPORATION**  
DEPARTMENT OF COMMUNITY AND NEIGHBORHOODS  
**ENGINEERING DIVISION**  
340 SOUTH 200 EAST, SUITE 100 SALT LAKE CITY, UTAH 84114-5508  
TELEPHONE: 801-535-7801  
FAX: 801-535-8093  
WWW.SLCORV.COM  
PREPARED BY: CONSULTANTS:



PROFESSIONAL SEAL:

PROJECT IDENTIFICATION:

**FOOTHILLS TRAILHEAD IMPROVEMENTS**

**100% SUBMITTAL**

**SALT LAKE CITY, UTAH**

PROJECT OWNER:

**SALT LAKE CITY CORPORATION**

451 SOUTH STATE STREET  
SALT LAKE CITY, UTAH 84111-2836  
WWW.SLCORV.COM

DATE SUBMITTED:

JULY 21, 2023

MARK	DATE	DESCRIPTION

PREPARED BY: MHALPIN  
CONTRACT #: 2021-247  
PROJECT #: PRK20027  
JOB #: YN  
DRAWING FILE: AR  
CHECKED BY: AR  
COPYRIGHT:

SHEET TITLE:

**BONNEVILLE ELECTRICAL SITE PLANS**

SHEET IDENTIFIER:

**ES101**